

# Giles Cornah

<b>Height</b>	<b>Waist</b>	<b>Collar</b>	<b>Chest</b>
5'9"	30	15	38
<b>Ins/leg</b>	<b>Shoe</b>	<b>Hair</b>	<b>Eyes</b>
31	8	Brown	Hazel

**AGENT** Mouthpiece Management ~  
Karin 01527 450 188/ 07900 240 904

**ACCENTS** Northern, RP\*, Welsh-Standard  
**LANGUAGES** English, French

**SKILLS**

**Sings** Baritone\*  
**Dance** Contemporary Dance,  
**Instruments** Clarinet, Piano  
**Sports** Boxing, Climbing\*, Fencing, Rowing, Running\*, Sailing, Skiing, Swimming

**Drives** Full clean Driving licence  
**Other** Mountaineering\*, Life Saving, Painting

*\*highly skilled*  
**Spotlight pin** 5191-9056-8706 **EQUITY:** Full Equity Member

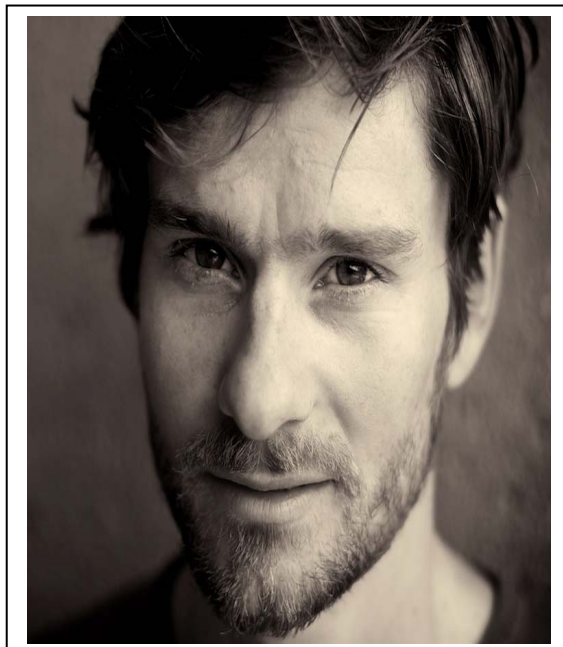

**TV**

L'Oreal (commercial)	Leading Male	Discovery Channel	Alex Quick
Jupiler "The Gathering" (commercial)	Freesolo Climber	Caviar	Keith English
Visa FIFA (commercial)	Leading Male	Salt	Mark Buckingham
Life On The Edge (promo)	Rugged Survival man	Discovery Channel	Dan Heaver

**THEATRE**

The Weasel In The Sack	Algernon	White Horse Theatre Co	Michael Dray
The Girl With The Golden Wing	Mel	White Horse	Michael Dray
BDA Detective Agency	Mrs Blightwell/ Constable Prune	White Horse	Michael Dray
Speaking in Tongues	Nick	BSA	Gillian Lemon
Widows	Emmanuel	BSA	Lise Olsen
The Witch	Almachildes	BSA	Claire Nielson
The Father	The Captain	BSA	Daniel Sanderson
Letters From The Titanic	James	BSA	Andy Crook